



Sahjeevan Shikshan Prasarak Mandal

College of Education, Tehu

Tal-Parola Dist-Jalgaon

**Plan for Internal Evaluation
(As per University Syllabus)
Second Year**

Sr. No.	Course code	Course name	Marks Assigned	Related curriculum & co-curriculum activities
1	PE5	Guidance , Counselling and Inclusive Education	20	Term Paper
2	PE6	Assessment and Evaluation in School Education	20	Teaching learning activities, visit to nearby special school
3	CPS3	Curriculum & Pedagogic studies School Subject- Marathi,Hindi,English,Math	20	Teaching Aids
4	CPS4	Curriculum & Pedagogic studies School Subject- History,Geography,Science	20	Teaching Aids
5	EPC7	Drama and Art in Education or Critical Understanding of ICT	50	Activities based learning
6	EPC8	Practice Teaching & observation for School lessons	100	Presentation
7	EPC9	Internship Programme for 15 weeks in secondary school	220	Presentation & Activities based learning



(Dr.S.G. More)
Principal

S.S.P.M's College of Education,
Tehu-Parola, Dist. Jalgaon (M.S.)

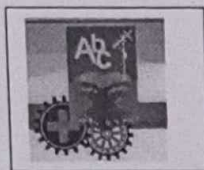

Sahjeevan Shikshan Prasarak Mandal

College of Education, Tehu

Tal-Parola Dist-Jalgaon

**Plan for Internal Evaluation
(As per University Syllabus)
First Year**

Sr. No.	Course code	Course name	Marks Assigned	Related curriculum & co-curriculum activities
1	PE1	Learning , Teaching in Childhood and Growing Up	20	Case study
2	PE	Education in Contemporary India and Genders, School, Society	20	Term Paper
3	PE3	Language across the Curriculum- Knowledge and Curriculum	20	Script on folk activities
4	PE4	Health, Yoga and Physical Education	20	Basic yogic activities
5	CPS1	Curriculum & Pedagogic studies School Subject- Marathi,Hindi,English,Math	20	Year plan
6	CPS2	Curriculum & Pedagogic studies School Subject- History,Geography,Science	20	Year plan
7	EPC3	Reading and Reflecting on Texts or Parenting Education	50	Presentation
8	EPC4	Environmental Studies or School Management	50	Presentation
9	EPC5	Microteaching & observation of isolated skills and simulated lessons	80	Presentation



(Dr.S.G. More)
Principal
S.S.P.M's College of Education,
Tehu-Parola, Dist. Jalgaon (M.S.)

फलक लेखन

1) कुटुंबातील मुल्ये

* निर्णय होण्यास सहभाग

1) प्रामाणिकपणा व अप्रामाणिकपणाचे परिणाम.

2) सार्वजनिक जीवनातील प्रामाणिकपणा.

3) सहकार्याचा फायदा

4) सहिष्णू वृत्ती

5) स्त्री-पुरुष समानता

इयत्ता - ६वी

विषय - गणित

धरक - चॅकेन

कुटुंबातील

मुल्ये.

दि.

● सूचना ●

निरीक्षण -

आत्मविश्वास -

चांगला

विषयज्ञान -

पुरेसे, विषयापुरते

विद्यार्थी शाब्दिक सहभाग -

मोठ्या

विद्यार्थी कृतियुक्त सहभाग -

प्रश्न -

संख्या वाढवावी

फलक लेखन -

अक्षरांच्या आकाराकडे लक्ष असावे

* स्पष्टीकरण पुरेसे आहे?

* वेळेचे नियोजन करावे

* शिक्षकितेला धरकावर संकलनात प्रश्न विचारा

★ पाठ ठीक द्या!

+

PPBos

9/10/23

पाठ निरीक्षक

फलक लेखन

दिनांक :- 27-9-23

स्थळा :- 9वी

विषय :- पिज्ञान

घटक :- 4 घटकांतीन
व्यवस्थापन.

हवामान

- हवामान
- हवामानाचे घटक :-
- हवामानातील बदल
- हवामानाचे सजीव सृष्टीमधील महत्त्व.

- 1) वातावरण दाब
 - 2) सूर्यप्रकाश
 - 3) दग
 - 4) मापिता
 - 5) पर्जन्य
 - 6) स्थिती
- 7) तापमान

● सूचना ●

निरीक्षण -

आत्मविश्वास - पांगला

विषयज्ञान - पांगले

विद्यार्थी शाब्दीक सहभाग - पांगला

विद्यार्थी कृतीयुक्त सहभाग -

प्रश्न -

फलक लेखन -

* शे. खाहिल्याचा वापर केला *

* उदाहरणे योग्य दिली *

* पाठ पांगला घेतला *

Sfalle
27-9-23

पाठ निरीक्षक

फलक लेखन

नकाशा आपला सोबती

इयत्ता - पुढी
दिनांक - 7/11/2023
विषय - भूगोल
घटक - परिसर अभ्यास
उपघटक - नकाशा आपला सोबती

- 1) समोच्च रेखा पद्धती -
- 2) रेखापद्धती -
- 3) उठावदर्शक आराखडा

● सूचना ●

निरीक्षण -

* शी. खाहे त्याचा वापर
कोला *

आत्मविश्वास - यांगला

विषयज्ञान - यांगले

* विद्यार्थी सहभाग
यांगला *

विद्यार्थी शाब्दिक सहभाग -
यांगला

विद्यार्थी कृतीयुक्त सहभाग -

प्रश्न -

फलक लेखन -

Spans
8/11/23

पाठ निरीक्षक

फलक लेखन

दिनांक - 4/12/2023

इयत्ता - 2 वी

विषय - मराठी

घटक - पद्य

गोधडी

डॉ. कैलास दोंड

गोधडी - एकावर एक कापड डेबन
शिवलेली चादर.
चिन्हा - जिर्ण कापड.

कुल - प्रेमाचा स्पर्श
माया - प्रेम जिळाळा

Spillie

● सूचना ●

* स्पष्टीकरण काश्याळा
पूरक कोडे

निरीक्षण -

आत्मविश्वास -

चांगळा

विषयज्ञान -

चांगळे

विद्यार्थी शाब्दीक सहभाग -

धोळा

विद्यार्थी कृतियुक्त सहभाग -

प्रश्न -

किरण चांगळे

फलक लेखन -

ठोक

* पाठ चांगळा धोळा
+

PPB
3/12/23

पाठ निरीक्षक

फलक लेखन

दि. - 28-9-23
 वृथत्ता :- ८ वी
 विषय :- विज्ञान
 बटक :- पेशी व पेशीअंगके

पेशीरचना

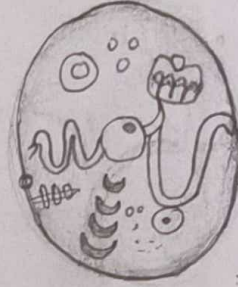
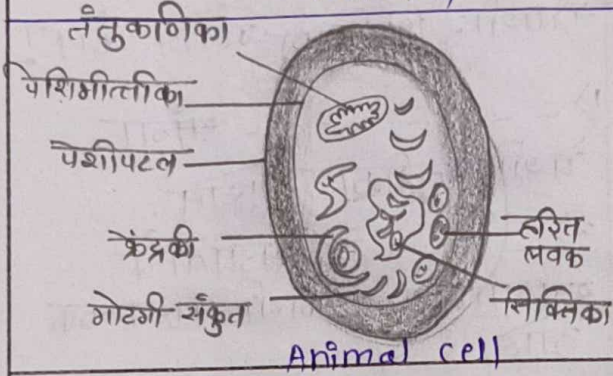

● सूचना ●

निरीक्षण -

आत्मविश्वास - यांगला

विषयज्ञान - यांगले

विद्यार्थी शाब्दीक सहभाग - यांगला

विद्यार्थी कृतियुक्त सहभाग -

प्रश्न -

फलक लेखन -

* पाठ यांगला धेतला *

Spam
 28-9-23

पाठ निरीक्षक

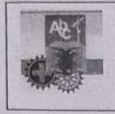

Sahjeevan Shikshan Prasarak Mandal's
College of Education, Tehu
Tal-Parola Dist-Jalgaon

TIME TABLE

First Year 2021-22

Time	Mon	Tues	Wed	Thurs	Fri	Time	Sat	
11.00 am To 12.00 pm	PE-1 Prof.P.P.Borse	PE-4 Dr.A.S.Patil	PE-2 Prof. D.J. Badgujar	PE-3 Prof.S.S.Pawar	PE-3 Prof.S.S.Pawar	8.30 To 9.30 am	PE-4 Dr.A.S.Patil	
12.00 pm To 1.00 pm	PE-3 Prof.S.S.Pawar	PE-1 Dr.S.G.More	PE-4 Dr.A.S.Patil	EPC-1 Dr.S.G.More	PE-4 Dr.A.S.Patil	9.30 To 10.30 am	EPC1 Dr.S.G.More	
1.00 To 2.00 pm	PE-2 Prof. D.J. Badgujar	PE-2 Prof.S.S.Patil	PE-3 Prof.S.S.Pawar	PE-1 Prof.P.P.Borse	EPC-2 Prof.S.S.Pawar	10.30 To 11.00 am	RECESS	
2.00 To 2.30 pm	RECESS							
2.30 To 3.30 pm	CPS-1 Mar/Hin/Eng/Math	CPS-2 His/Geo/Sci	CPS-1 Mar/Hin/Eng/Math	CPS-2 His/Geo/Sci	EPC-3 Prof.S.S.Patil	11.00 To 12.00 pm	EPC-4 Prof.P.P.Borse	
3.30 To 5.00 pm	Group Guidance Practical					12.00 to 1.00 pm	Guidance	

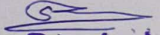
Principal
S.S.P. Mandal's
College of Education,
Tehu, Tal.Parola, Dist.Jalgaon



Sahjeevan Shikshan Prasarak Mandal's
College of Education, Tehu
Tal-Parola Dist-Jalgaon

TIME TABLE

Second Year 2021-22

Time	Mon	Tues	Wed	Thurs	Fri	Time	Sat	
11.00 am To 12.00 pm	PE-6 Dr.A.S.Patil	PE-5 Prof.S.S.Pawar	PE-6 Prof.P.P.Borse	EPC-6 Prof. D.J. Badgular	PE-5 Prof.S.S.Pawar	8.30 To 9.30 am	EPC-7 Dr.A.S.Patil	
12.00 pm To 1.00 pm	PE-5 Prof.S.S.Patil	PE-6 Dr.S.G.More	EPC-7 Dr.A.S.Patil	PE-5 Prof.S.S.Patil	EPC-6 Prof.P.P.Borse	9.30 To 10.30 am	PE-5 Prof.S.S.Pawar	
1.00 To 2.00 pm	CPS-4 His/Geo/Sci	CPS-3 Mar/Hin/Eng/Math	CPS-4 His/Geo/Sci	CPS-3 Mar/Hin/Eng/Math	CPS-4 His/Geo/Sci	10.30 To 11.00 am	RECESS	
2.00 To 2.30 pm	RECESS							
2.30 To 3.30 pm	Group Guidance (Internship Group)					11.00 To 12.00 pm	CPS-3 Mar/Hin/Eng/Math	
3.30 To 5.00 pm								

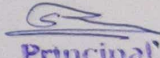
Principal
S.S.P. Mandal's
College of Education,
Tehu, Tal.Parola, Dist.Jalgaon

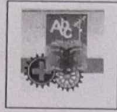

Sahjeevan Shikshan Prasarak Mandal's
College of Education, Tehu
Tal-Parola Dist-Jalgaon

TIME TABLE

First Year 2022-23

Time	Mon	Tues	Wed	Thurs	Fri	Time	Sat	
11.00 am To 12.00 pm	PE-1 Prof.P.P.Borse	PE-4 Dr.A.S.Patil	PE-2 Prof. D.J. Badgujar	PE-3 Prof.S.S.Pawar	PE-3 Prof.S.S.Patil	8.30 To 9.30 am	PE-4 Dr.A.S.Patil	
12.00 pm To 1.00 pm	PE-3 Prof.S.S.Pawar	PE-1 Dr.S.G.More	PE-4 Dr.A.S.Patil	EPC-1 Dr.S.G.More	PE-4 Dr.A.S.Patil	9.30 To 10.30 am	EPC1 Dr.S.G.More	
1.00 To 2.00 pm	PE-2 Prof. D.J. Badgujar	PE-2 Prof.S.S.Patil	PE-3 Prof.S.S.Pawar	PE-1 Prof.P.P.Borse	EPC-2 Prof.S.S.Pawar	10.30 To 11.00 am	RECESS	
2.00 To 2.30 pm	RECESS							
2.30 To 3.30 pm	CPS-1 Mar/Hin/Eng/Math	CPS-2 His/Geo/Sci	CPS-1 Mar/Hin/Eng/Math	CPS-2 His/Geo/Sci	EPC-3 Prof.S.S.Patil	11.00 To 12.00 pm	EPC-4 Prof.P.P.Borse	
3.30 To 5.00 pm	Group Guidance Practical					12.00 To 1.00 pm	Guidance	

Principal
S.S.P. Mandal's
College of Education,
Tehu, Tal.Parola, Dist.Jalgaon



Sahjeevan Shikshan Prasarak Mandal's
College of Education, Tehu
Tal-Parola Dist-Jalgaon

TIME TABLE

Second Year 2022-23

Time	Mon	Tues	Wed	Thurs	Fri	Time	Sat	
11.00 am To 12.00 pm	PE-6 Dr.A.S.Patil	PE-5 Prof.S.S.Pawar	PE-6 Prof.P.P.Borse	EPC-6 Prof. D.J. Badgajar	PE-5 Prof.S.S.Pawar	8.30 To 9.30 am	EPC-7 Dr.A.S.Patil	
12.00 pm To 1.00 pm	PE-5 Prof.S.S.Patil	PE-6 Dr. S.G.More	EPC-7 Dr.A.S.Patil	PE-5 Prof.S.S.Patil	EPC-6 Prof.P.P.Borse	9.30 To 10.30 am	PE-5 Prof.S.S.Pawar	
1.00 To 2.00 pm	CPS-4 His/Geo/Sci	CPS-3 Mar/Hin/Eng/Math	CPS-4 His/Geo/Sci	CPS-3 Mar/Hin/Eng/Math	CPS-4 His/Geo/Sci	10.30 To 11.00 am	RECESS	
2.00 To 2.30 pm	RECESS							
2.30 To 3.30 pm	Group Guidance (Internship Group)						11.00 To 12.00 pm	CPS-3 Mar/Hin/Eng/Math
3.30 To 5.00 pm								

Principal
S.S.P. Mandal's
College of Education,
Tehu, Tal.Parola, Dist.Jalgaon

Kavayitri Bahinabai Chaudhari North Maharashtra University, Jalgaon
Syllabus for B.Ed. Two years Annul Pattern (CBCS) as per NCTE regulation 2014

First Year wef. 2019-20

CB CS	Sr. No.	Area	Hours		Marks			Cre dits
			Teaching	Learnin g	Int. Exa m	Ext. Exam	Total	
A - Perspectives in Education								
CC	PE1	Learning , Teaching in Childhood and Growing Up	85	40	20	80	100	4
CC	PE2	Education in Contemporary India and Genders, School, Society	85	40	20	80	100	4
CC	PE3	Language across the Curriculum- Knowledge and Curriculum	85	40	20	80	100	4
CC	PE4	Health, Yoga and Physical Education	85	40	20	80	100	4
B - Curriculum and Pedagogic Studies			0	0	0	0	0	0
DSE	CPS1	Curriculum and Pedagogic Studies School Subject-I	85	40	20	80	100	4
DSE	CPS2	Curriculum and Pedagogic Studies School Subject-II	85	40	20	80	100	4
C - Engagement with the Field/Enhancing Professional Capacities			0	0	0	0	0	0
AEC	EPC 1	Various tools, techniques and skills of teaching	40	20	0	50	50	2
AEC	EPC 2	Life Skills Education or Disaster Management	40	20	0	50	50	2
AEC	EPC 3	Reading and Reflecting on Texts or Parenting Education	40	20	50	0	50	2
AEC	EPC 4	Environmental Studies or School Management	40	20	50	0	50	2
SEC	EPC 5	Microteaching & observation of isolated skills and simulated lessons Total 6 lessons for each CPS (Teach+ Re teach= 1 lesson)	110	200	80	0	80	4
D - Field Based Activities			0	0	0	0	0	0
SEC	PE1	Case study of any one student from Std. V to XII or Psychological Experiment (any Five)	40	20	20	0	20	2
SEC	PE2	Prepare and submit term paper on any Education Commission in India	40	20	20	0	20	2

Core Courses

Discipline specific Electives

Applied Elective Courses

Skill Enhancement Courses

SEC	PE3	Prepare the script on folk dialects in your region or Prepare the term paper on various dimensions of the curriculum and their relationship with the aims of education based on Indian Educationalist.	40	20	20	0	20	
SEC	PE4	Prepare the report on - Organisation of games and sports tournaments or . Learning and performing of basic yogic activities, asanas and pranayam, Kriyas and Meditation	40	20	20	0	20	2
SEC	CPS1	Prepare Year plan, unit plan , unit test and blue print on any unit on CPS I from Std. I to VII	40	20	20	0	20	2
SEC	CPS 2	Prepare Year plan, unit plan , unit test and blue print on any unit on CPS II from Std. I to VII	40	20	20	0	20	2
Total			1020	640	420	580	1000	48

CB CS	Sr. No.	Area	Teachi ng Hours	learni ng hours	Mar ks			Cre dits
					Int. Exam	Ext. Exam	Total	
A - Perspectives in Education								
CC	PE5	Guidance , Counseling and Inclusive Education	85	40	20	80	100	4
CC	PE6	Assesement and Evaluation in School Education	85	40	20	80	100	4
B - Curriculum and Pedagogic Studies			0	0	0	0	0	0
DSE	CPS3	Curriculum and Pedagogic Studies School Subject-I	85	40	20	80	100	4
DSE	CPS4	Curriculum and Pedagogic Studies School Subject-II	85	40	20	80	100	4
C - Engagement with the Field/Enhancing Professional Capacities			0	0	0	0	0	0
AEC	EPC 6	Applied paper on Internship	40	40	0	50	50	2
AEC	EPC 7	Drama and Art in Education or Critical Understanding of ICT	40	40	50	0	50	2
SEC	EPC 8	Practice Teaching & observation for School lessons(8) of CPS 1, CPS 2 and 8 lessons for CPS 3 and CPS 4	150	300	100	0	100	4
SEC	EPC 9	Internship Programme for 15 weeks in secondary school	540	135	220	0	220	8
D - Field Based Activities			0	0	0	0	0	0
	PE5	Visit a nearby special, inclusive and regular school. Make observations in terms of time table, teaching learning activities, infrastructure, child to child interaction and Parental support or Prepare a case study report on a disabled learner.	40	40	20	0	20	2

	PE6	Prepare a term paper on various components of Guidance and Counseling or Prepare the report on visit of five parents of students studying in school.	40	40	20	0	20	2
	CPS3	Prepare Teaching Aid on any unit of CPS 3	40	40	20	0	20	2
	CPS 4	Prepare Annual Teaching Plan, Unit plan and Unit test with blue print on any unit of CPS 4	40	40	20	0	20	2
SEC	UPE	Annual one Lesson of each CPS for Std. V to X University Exam.	45	45	0	100	100	2
ok		Total	1315	880	530	470	1000	42

Year	Teaching Hours	learning hours	Int. Marks	Ext. Marks	Total	Credits
I	1020	640	420	580	1000	48
II	1315	880	530	470	1000	42
Total	2335	1520	950	1050	2000	90